## 122-17-1
# Socket 1/2" Bihex 17 mm

## PRODUCT DETAILS

- 1/2" sockets, bi-hex, metric sizes
- Chrome vanadium alloy steel
- Chrome plated bright finish
- Wave shape profile NPP
- Standards: DIN 3120, DIN 3124

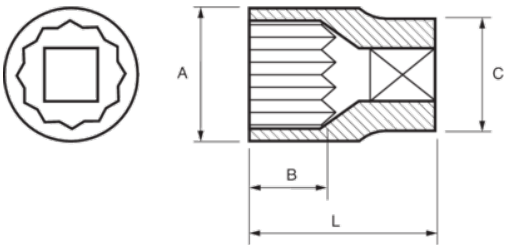

PRODUCT ATTRIBUTES

| Product | | A | B | C | L | g |
|---|---|---|---|---|---|---|
| **122-17-1** | 17 mm | 24 mm | 17.8 mm | 21.9 mm | 38 mm | 72 g |